

LGBTQI+ Carers

7735 carers surveyed - **210** identified as Lesbian, gay, bisexual, transgender, queer, intersex and other sexuality, sex or gender diverse (LGBTQI+)

Carer Profile



LGBTQI+ carers

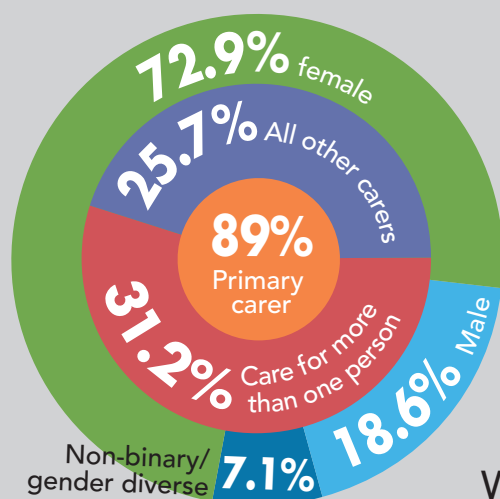

Average age of carer



Who they care for

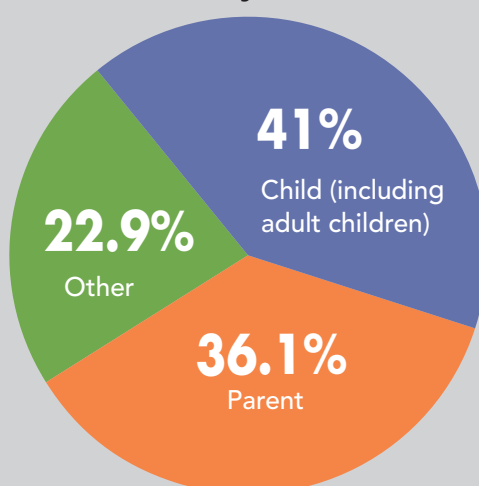

Caring for someone with mental illness

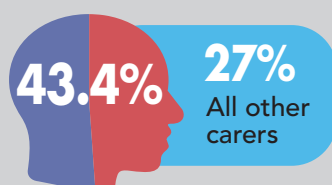

Average hours caring per week



Average time spent caring

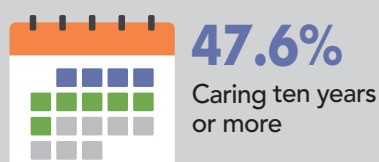

Finances



Do not receive Centrelink payments

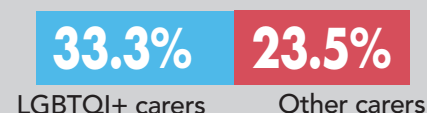

Receive Carer Allowance

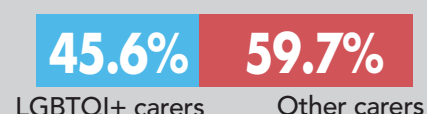

Experience financial distress



 **38.9%** Spend **more** money than they receive in a **month**

42.9% **Unable** to raise **\$2,000** in a week for something important (33.3% other carers)

LGBTQI+ Carers

7735 carers surveyed - **210** identified as Lesbian, gay, bisexual, transgender, queer, intersex and other sexuality, sex or gender diverse (LGBTQI+)

Health and Wellbeing



Long-term illness/disability

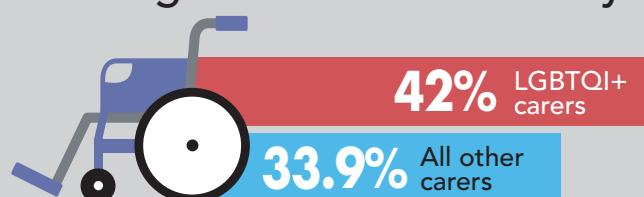

Level of wellbeing

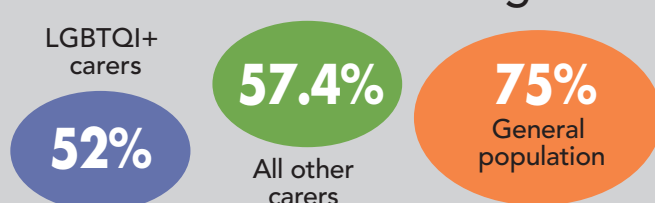

Level of social isolation

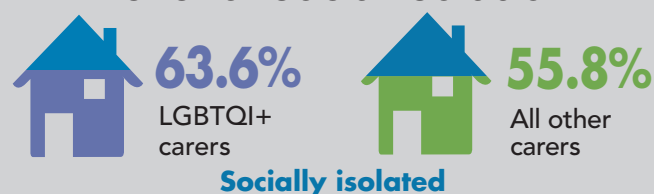

Psychological distress



Recognition and Support



Carer role **NOT** recognised and valued

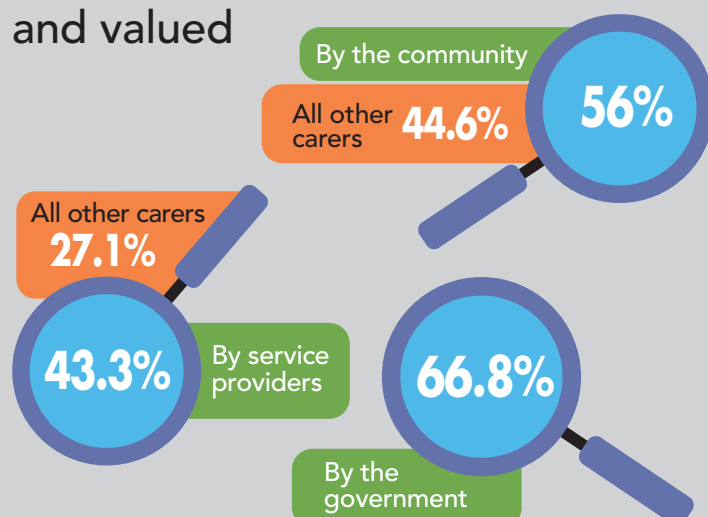

Support service type used

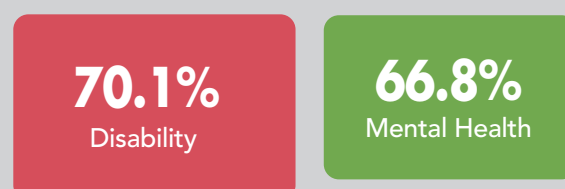

Carer support

